

## AROMA COFFEE SHOP & MINI BAKERY

Aroma Coffee Shop & Mini Bakery  
At 'Aroma' Coffee Shop & Mini Bakery we prepare and bake everything daily on the premises using only the finest and freshest ingredients. Delicious - made to order - salads, sauces and dressings combined with savoury and vegetarian dishes will tempt your palate and our authentic Mexican "Chimichangas" and "Quesadillas" are popular with both young and old alike. Our famous Brown Bread, assortment of Luscious Desserts, Gluten Free Rich Belgian Chocolate & Hazelnut Cake, genuine fair-trade freshly ground Espresso Beans, teas both regular and herbal will all be hard to resist when visiting the 'Aroma' Coffee Shop & Mini Bakery.

Open Monday to Saturday, 9.30am - 5.00pm  
Lunch served 12 noon - 4.00pm  
Phone: +353 (0)74 9723222  
Tom's Mobile: +353 (0)86 4006838  
Email: tomdooley.td@gmail.com

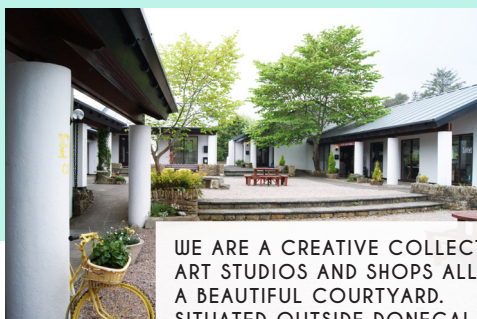

“  
WE ARE MAKERS  
”

WE ARE A CREATIVE COLLECTIVE OF CRAFT AND ART STUDIOS AND SHOPS ALL CLUSTERED AROUND A BEAUTIFUL COURTYARD. SITUATED OUTSIDE DONEGAL TOWN ON THE WILD ATLANTIC WAY THE CRAFT VILLAGE IS ALSO HOME TO AWARD WINNING AROMA COFFEE SHOP AND MINI BAKERY FAMOUS FOR ITS DIVINE CAKES AND MOUTHWATERING LUNCHES. DROP BY AND SAY HELLO TO US IN OUR WORKSHOPS AND TREAT YOURSELF TO SOME OF OUR MANY HANDMADE GIFTS, FROM OUR HANDS TO YOURS. WE LOOK FORWARD TO MEETING YOU.

-The Craft Villagers



## HOW TO FIND US

THE DONEGAL CRAFT VILLAGE IS SITUATED 2KM OUTSIDE DONEGAL TOWN ON THE R267 ROAD TOWARDS BALLYSHANNON.

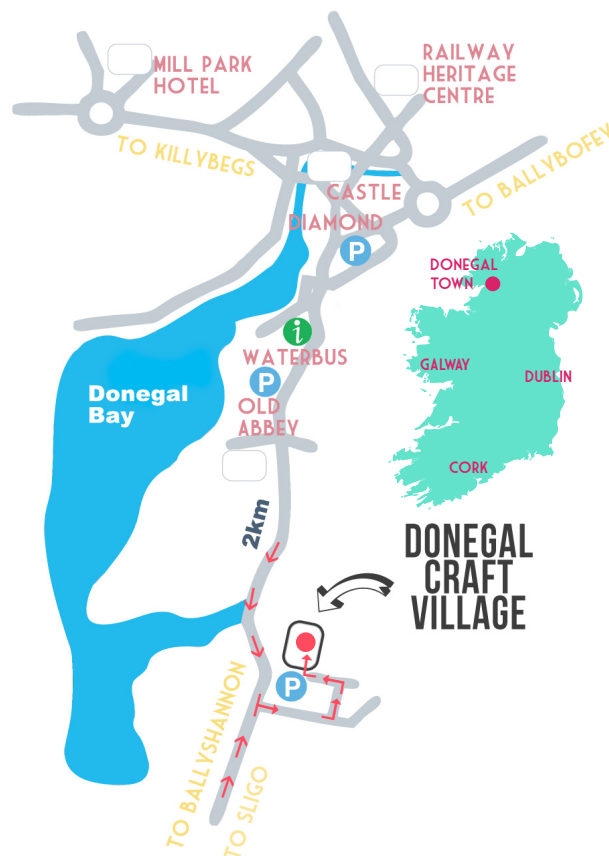

GPS: ING: 192600, 376960 LAT/LON: 54.6407, -8.1146  
DONEGAL CRAFT VILLAGE, LURGANBOY (BALLYSHANNON ROAD)  
DONEGAL TOWN, CO. DONEGAL

FOR ENQUIRIES PHONE: +353 (0)74 97 25928  
OR THE RESTAURANT: +353 (0) 97 23222

[WWW.DONEGALCRAFTVILLAGE.COM](http://WWW.DONEGALCRAFTVILLAGE.COM)  
[WWW.FACEBOOK.COM/DONEGALCRAFTVILLAGE/](http://WWW.FACEBOOK.COM/DONEGALCRAFTVILLAGE/)

DEBIT/CREDIT CARDS ACCEPTED  
FREE COACH/ CAR PARKING



# DONEGAL CRAFT VILLAGE

## CENTRE FOR CONTEMPORARY ARTS & CRAFTS

GLASS, TEXTILES,  
PAINTING, JEWELLERY,  
PRINTMAKING, FELT,  
AROMA COFFEE SHOP.

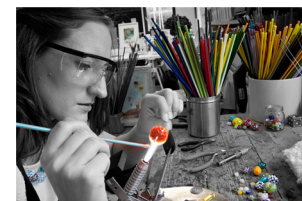



## MC GONIGLE GLASS STUDIO GLASS ART & JEWELLERY

After graduating in glass design from the National College of Art and Design in Dublin, sisters Elaine and Lyndsey decided to set up their own business and for the past twelve years, Mc Gonigle Glass has been successfully trading from its premises in the Donegal Craft Village. Working from the studio, they specialise in eye-catching glass jewellery, large glass sculptures and functional platters!

Using their experience and expertise, they combine a variety of sand-casting, fusing, slumping, engraving and bead-making techniques to produce their designs.

Living in one of Ireland's most scenic counties, it's no wonder that inspiration for the work comes from the rugged West coast of Donegal, the grass, the sand, the sea and the rocks, even the weather has played its part in some of their designs!

Phone: +353 (0) 74 9725928

Mobile: +353 (0) 87 9363042

Email: lyndseymcgonigle@yahoo.co.uk

www.mcgonigleglassstudio.com

www.facebook.com/mcgonigleglassstudio

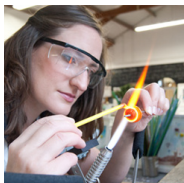

## MICHELLE MCKEE HAND FELTED FINE ART

Textile Artist, Michelle McKee uses un-spun wool to make hand felted atmospheric pictures. She was introduced to felt making during her studies for a Degree and Postgraduate Diploma in Fine and Applied Art, at the University of Ulster. Working from her studio at the Donegal Craft Village, Michelle employs soapy water and un-spun wool to create hand felted scenes. The work is finished with machine stitch and hand embroidery which adds interesting depth and detail.

'I love nature, animals, dramatic skies, transient seasons. My aim is to create art work which captures an emotion - often I will notice a moment when the light, mood and content of a scene causes me to stop and take a breath. I reflect on that image and I later record those feelings and visions in my felt art work'.

*Captured, Created, Crafted in Donegal.*

Phone: 00353 (0)74 9723805

Email: mckeeemichelle75@gmail.com

www.michellemckee.ie

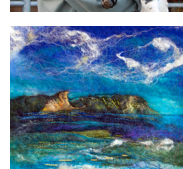

## NIALL BRUTON JEWELLERY/SCULPTURE

A graduate of the National College of Art and Design in Dublin, Niall established his art metal workshop in Donegal Craft Village in 1987 designing and producing a wide range of items in metal form from medal to monument in scale.

Niall's jewellery is meticulously handcrafted, creatively combining modern innovative designs with ancient Celtic forms, utilizing precious metals and gemstones.

Niall also undertakes larger sculptural work from presentation pieces to full scale public sculpture in bronze and other metals.

Phone/Fax: +353 (0)74 9722225

Mobile: +353 (0)86 8528228

Email: niallbruton@hotmail.com

Web: www.niallbruton.com



## JOHNNY MCCABE ARTIST

Graduating from University of Ulster in 1991, Johnny has for many years developed his art of Landscape and Portraiture. While his landscapes depict the rugged beauty of Donegal, his portraiture reveals a convincing accuracy in capturing likeness.

A variety of mediums are used such as watercolour, pencil, pastel and oil paint. Johnny's work can be seen at his gallery in The Craft Village along with numerous Exhibitions throughout the year. Private commissions are also accepted.

Phone: 074 9725298

Mobile: 087 6478382

Email: johnny@johnnymccabe.com

www.johnnymccabeart.com

www.facebook.com/johnnymccabeart

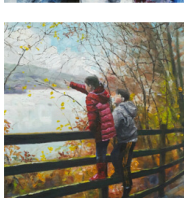

## CLARE O'PRESCO HANDWEAVING

In Clare's studio you can see Donegal tweed being hand-woven on a traditional Donegal loom. After graduating with a BA (Hons) degree in woven textile design Clare moved to Donegal to fulfil her desire to create a modern version of Donegal tweed using traditional methods and local yarns.

Colour plays a very important role in the modern tweed Clare produces. The tweed is made into various products such as home furnishings, bags, scarves and other gifts items. Clare also 'paints with wool' on a loom using hand carded fleece. Blending the wool fibres by hand creates the wide ranges of colours used in Clare's original tapestries. Commissions are undertaken for that special gift or interior design requirement.

Phone: +353 (0)74 9725468

Mobile: +353 (0)87 7687791

Email: clareopresco@gmail.com

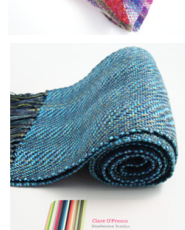
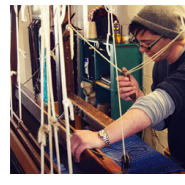

## THE PEAR IN PAPER LETTERPRESS & LINOPRINT

Lynn Costello Erskine brings centuries-old print practices and makes it work in a modern world with her eco-friendly range of letterpress and linoprint products. Lynn combines her background in environmental management with her love of print. All work is completed as it was decades and indeed, centuries ago with the help of 'Florie' (the affectionate name given to a rescued and restored treadle-based letterpress platen dating from 1872). Lynn recently added another restored flatbed press that again is operated manually. All materials and processes have sustainable and environmental practices at their core, from tree-free paper to ink selection through to biodegradable packaging. Please call in to see the range of letterpress and linoprint products plus, the ability to see Florie in action. Requests for bespoke prints are welcome.

Mobile: +353 (0) 87 9138555

Email: lynn@thepearinpaper.ie

www.thepearinpaper.ie

https://www.instagram.com/thepearinpaper

